



CENTRAL HEALTH

Community Health Champions

Workshop III: Addressing Disparities
in Women's Health

Thursday, August 16, 2018

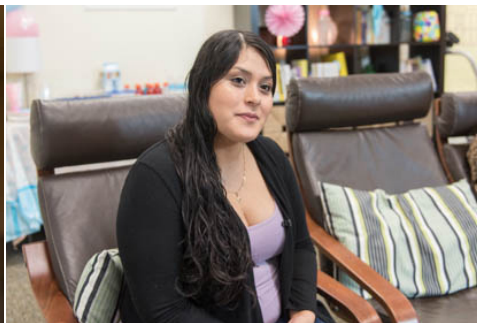



CENTRAL HEALTH

Welcome

Iván Dávila, Communications and Community Engagement Manager

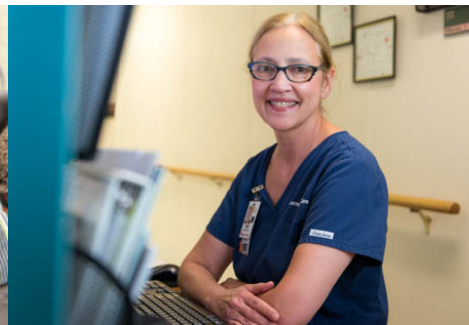



CENTRAL HEALTH

Introduction to the Dell Medical School

John Daigre, Executive Director of Communications & External Affairs

Robin Richardson, Program Manager, Health Product Innovation

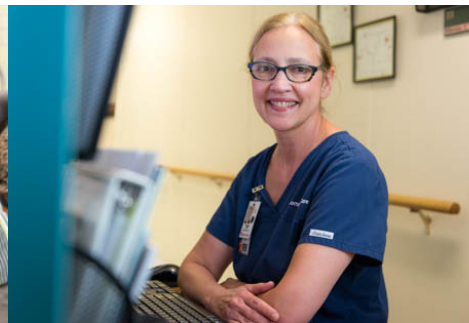
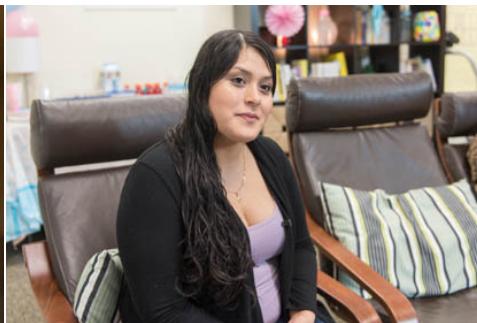

Different From the Start

- **Built at UT Austin**
 - The first med school in nearly 50 years built at an AAU/Association of American Universities member school
- **Unprecedented partnership with our community**
 - 2012 Proposition 1 vote; \$35 million annual investment by Travis County taxpayers
- **Opportunity to start from scratch**
 - Groundbreaking curriculum, no bad habits or reliance on old ways of doing things

Vision

A vital, inclusive health ecosystem

- *Vital:* Vigorous, animated, full of life and energy, dynamic
- *Inclusive:* Open to everyone
- *Ecosystem:* The complex of a community and its environment functioning as a system

Mission

Revolutionize how people get and stay healthy by:

- ***Improving health in our community*** as a model for the nation;
- ***Evolving new models*** of person-centered, multidisciplinary care that reward value;
- ***Accelerating innovation and research*** to improve health;
- ***Educating leaders*** who transform health care; and
- ***Redesigning the academic health environment*** to better serve society.

Health District

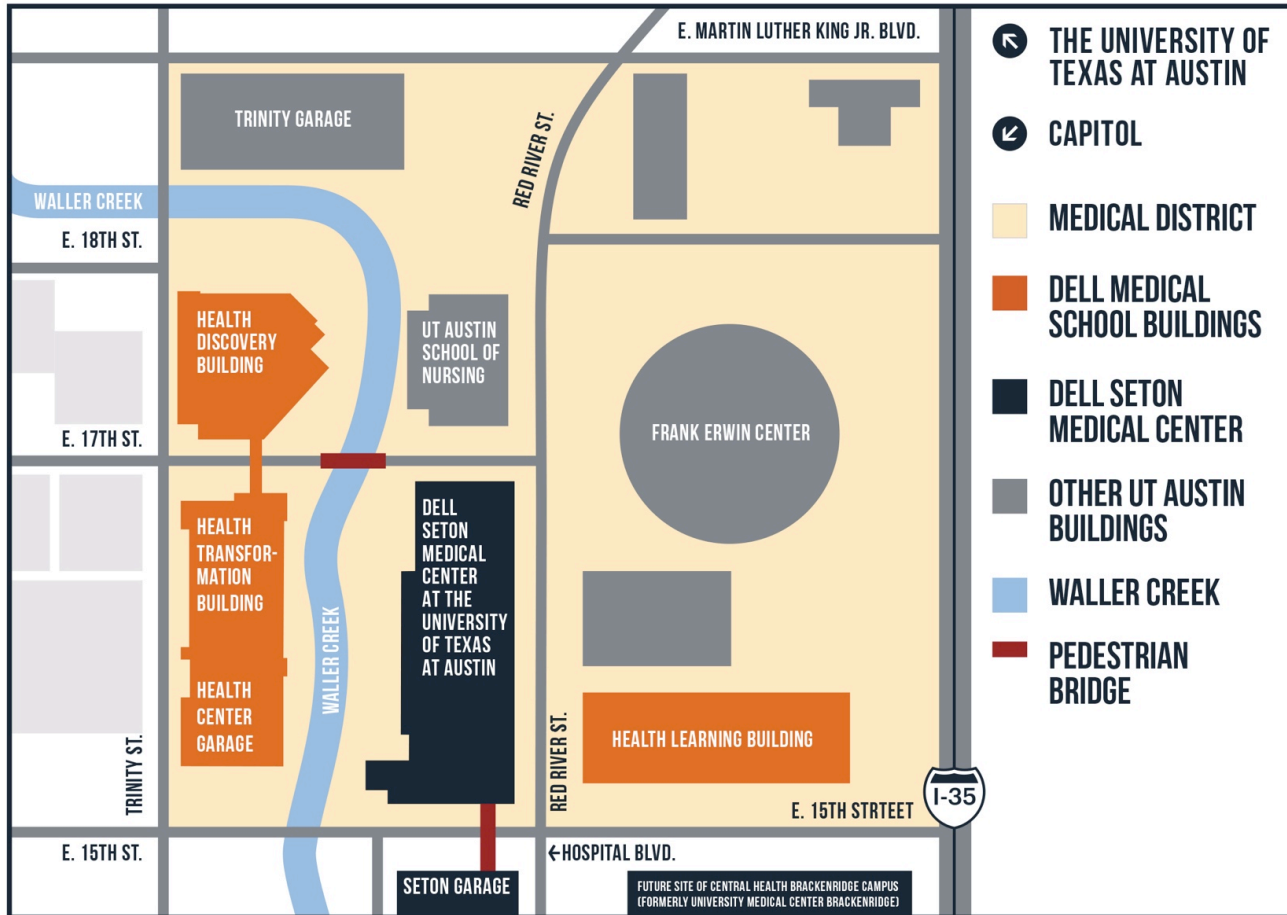

Dell Seton Medical Center at The University of Texas

- Teaching hospital owned and operated by Seton (not Dell Med)
- \$310 million investment
- 211 beds
- Replaced UMC-Brackenridge as region's safety-net hospital
- Opened May 2017

Educating Future Physicians

- 50 students each year
- June 2017: Arrival of first class (4,500+ applicants)
- First graduation is May of 2020
- Third class started this summer
 - 64% women and 20% from race/ethnicity underrepresented in medicine

Curriculum: Rethinking Education

- Interprofessional from day one
- Accelerated: Clinical work in second year
- Interprofessional
- Design Thinking
- Leadership
- Differentiated third year

Collaboration

- Founding partners:
 - Central Health
 - Seton Ascension
- Integral Care
- Huston-Tillotson University
- Local ISDs: Health Sciences Summer Camps
- Others across the community

UT Health Austin

- Launched October 2017 in Dell Med's Health Transformation building
- In first 7 months
 - 2,689 unique patients served
 - 3,066 visits paid for by MAP, Medicaid & Medicare
- Today, 7 clinics open

Delivering on Our Promise

- **More doctors**
 - 284 medical residents providing care (est. 300+ by 2020)
- **Shorter wait times**
 - Eliminated waiting list for specialty orthopedic care
- **Better health for women**
 - Redesigned the care model for prenatal and post-partum care
- **Integrated mental and behavioral health care**
 - Making it part of primary and specialty care

Questions



CENTRAL HEALTH

Community Presentations

Iván Dávila, Communications and Community Engagement Manager

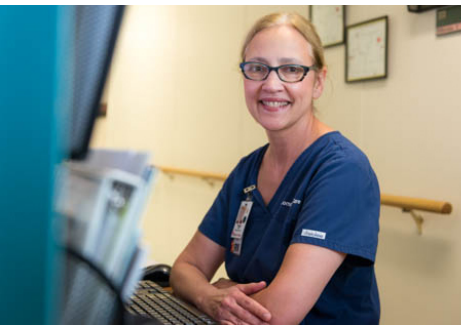

Central Health 101

1. Who is Central Health
2. Central Health Coverage and Eligibility
3. Getting Involved

Who is Central Health?



CENTRAL HEALTH
HEALTH CARE FOR ALL



SENDERO
HEALTH PLANS



A Central Health and Seton partnership

Partnerships



Coverage and Eligibility

Medical Access Program

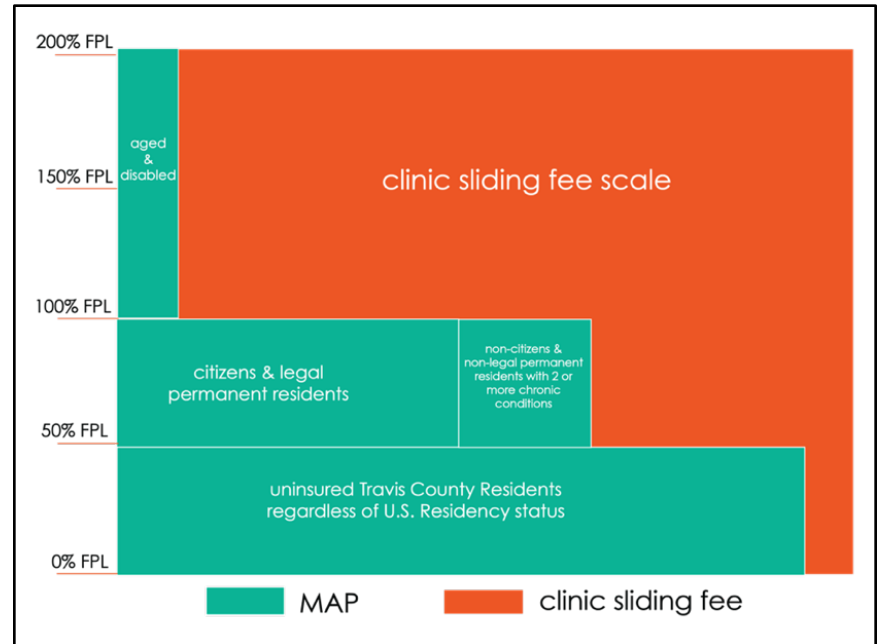

Get Involved

Opportunities to Get Involved





1. Community Health Champions
2. Community Conversations
3. Service Expansion Advisory Committees
4. Feedback Surveys

Community Health Champions



CommunityHealthChampions.net

Follow Us

| Social Media | Address |
|---|-------------------------------------|
| Website | CentralHealth.net |
|  | Facebook.com/CentralHealthTX |
|  | @CentralHealthTX @MikeGeeslin_CH |
|  | @CentralHealthTX |
| YouTube  | YouTube.com/user/tchealthdistrict |

Presentation Tips: 3 S's

1. Show
2. Sizzle
3. Style



CENTRAL HEALTH

Panel Discussion

Moderated by Dr. Abigail Aiken, Central Health Board Secretary and Assistant Professor, LBJ School of Public Affairs, The University of Texas at Austin

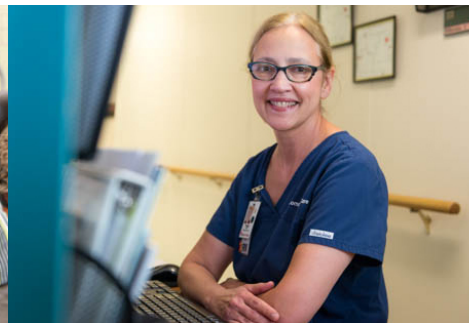
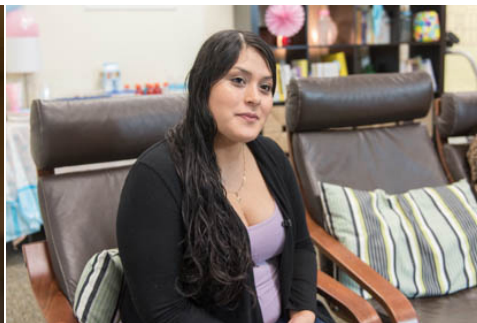

Panel Discussion

- Amna Dermish, M.D., OB/GYN and Regional Medical Director, Planned Parenthood of Greater Texas
- Jennifer Johnson-Dungey, Family Support Specialist, Travis County Health and Human Services
- Michele Rountree, Associate Professor, University of Texas School of School Work
- Becky Rogers, M.D., Associate Chair of Clinical Integration and Operations, Department of Women's Health, Dell Medical School

Q & A



CENTRAL HEALTH

(512) 978-8000

www.centralhealth.net

@centralhealthtx

